

Back to You

Felicia Matio

Intro

♩ = 70

Main Piano

4

Verse

7

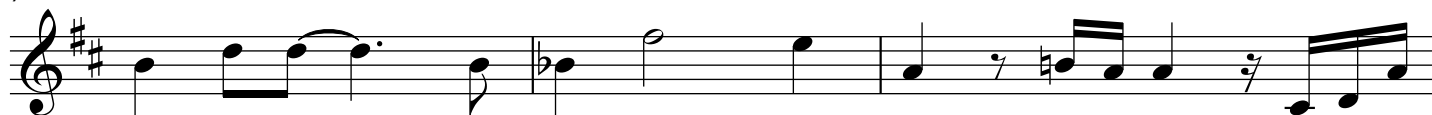

10

13

Pre-Chorus

15

Chorus

19

22

25

28

Intro Verse Pre-Chorus Chorus

34

Bridge

37

40

43

Chorus Outro

46

50
